

Please check the examination details below before entering your candidate information

Candidate surname					Other names				
Centre Number					Candidate Number				

**Pearson Edexcel Level 1/Level 2 GCSE (9–1)**

**Wednesday 14 June 2023**

Morning (Time: 1 hour 30 minutes) **Paper reference** **1MA1/3F**

**Mathematics**  
**PAPER 3 (Calculator)**  
**Foundation Tier**



**You must have:** Ruler graduated in centimetres and millimetres, protractor, pair of compasses, pen, HB pencil, eraser, calculator, Formulae Sheet (enclosed). Tracing paper may be used.

Total Marks

### Instructions

- Use **black** ink or ball-point pen.
- **Fill in the boxes** at the top of this page with your name, centre number and candidate number.
- Answer **all** questions.
- Answer the questions in the spaces provided – there may be more space than you need.
- You must **show all your working**.
- Diagrams are **NOT** accurately drawn, unless otherwise indicated.
- **Calculators may be used.**
- If your calculator does not have a  $\pi$  button, take the value of  $\pi$  to be 3.142 unless the question instructs otherwise.

### Information

- The total mark for this paper is 80
- The marks for **each** question are shown in brackets – *use this as a guide as to how much time to spend on each question.*

### Advice

- Read each question carefully before you start to answer it.
- Try to answer every question.
- Check your answers if you have time at the end.

Turn over ►

P75151A

©2023 Pearson Education Ltd.  
N:1/1/1/1/1/



  
Pearson

# MME. GCSE Revision - GCSE Maths

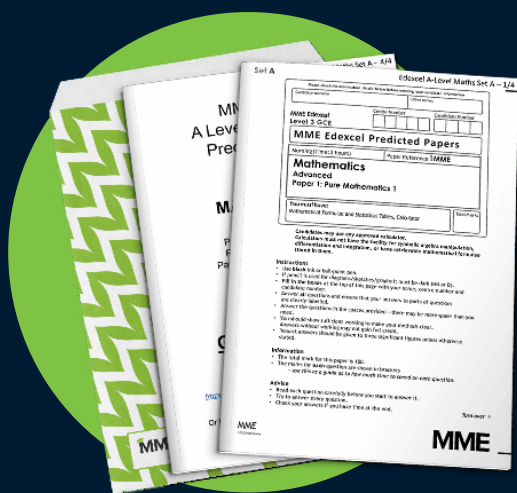

GCSE Maths Predicted Papers 2024

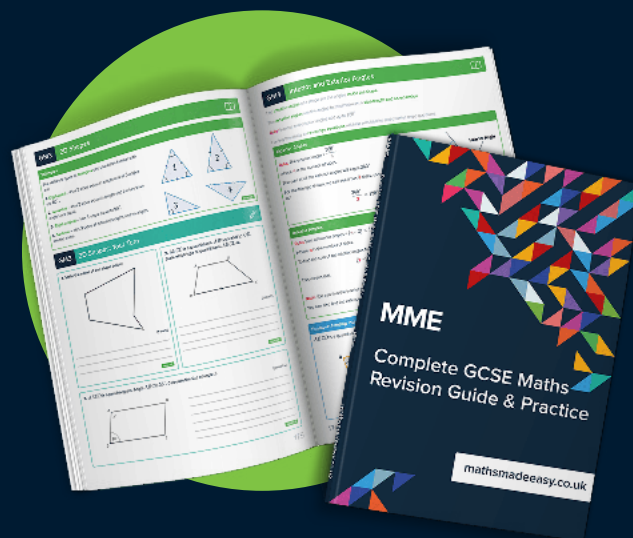

GCSE Maths Revision Guide

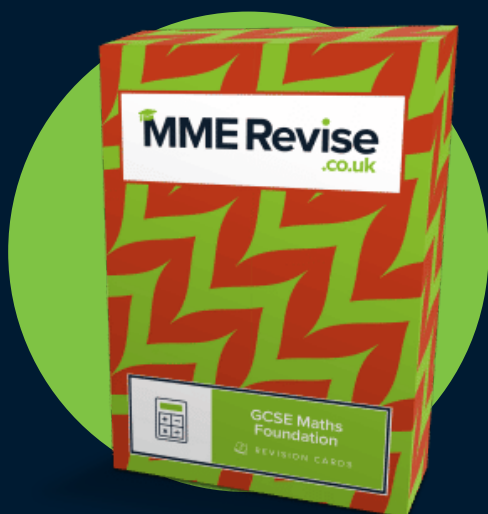

GCSE Maths Revision Cards



Course in a Box – GCSE Maths (Guaranteed Pass)

[View All GCSE Maths](#)

[mmerevise.co.uk](https://mmerevise.co.uk)

Answer ALL questions.

Write your answers in the spaces provided.

You must write down all the stages in your working.

- 1 Write the number three thousand one hundred and seven in figures.

3107

(Total for Question 1 is 1 mark)

- 2 Write  $\frac{3}{10}$  as a percentage.

$$\frac{3}{10} = \frac{30}{100} = 30\%$$

30 %

(Total for Question 2 is 1 mark)

- 3 Simplify  $m + m + m + m$

4m

(Total for Question 3 is 1 mark)

- 4 Change 4000 grams into kilograms.

$$4000 \div 1000 = 4\text{kg}$$

4 kilograms

(Total for Question 4 is 1 mark)

- 5            7        -5        3        9        -2

Write these numbers in order of size.  
Start with the smallest number.

-5, -2, 3, 7, 9

(Total for Question 5 is 1 mark)

DO NOT WRITE IN THIS AREA

DO NOT WRITE IN THIS AREA

DO NOT WRITE IN THIS AREA



DO NOT WRITE IN THIS AREA

DO NOT WRITE IN THIS AREA

DO NOT WRITE IN THIS AREA

6 The diagram shows a shape on a centimetre grid.

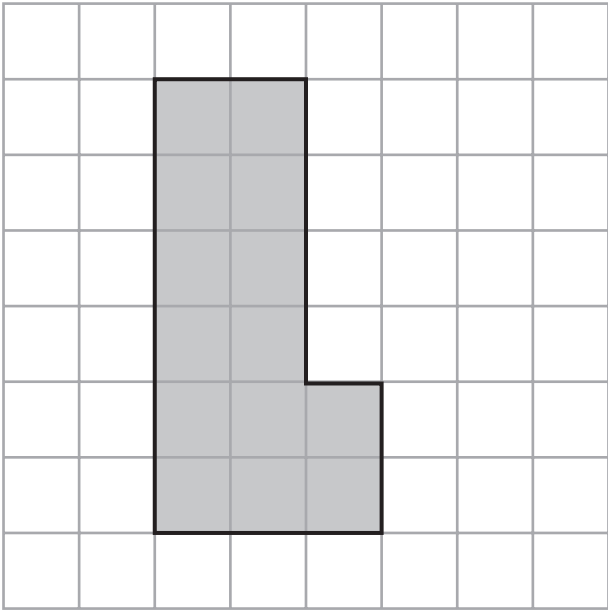

(a) Find the area of the shape.

..... 14 ..... cm<sup>2</sup>  
(1)

(b) Find the perimeter of the shape.

..... 18 ..... cm  
(1)

(Total for Question 6 is 2 marks)



7 Here is a 4-sided spinner.

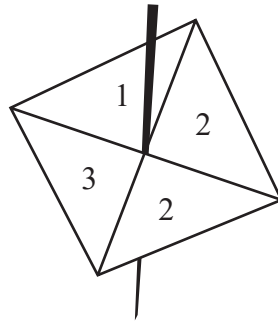

Samina spins the spinner once.

(a) Choose the word that best describes the probability that the spinner lands on 2

impossible

unlikely

evens

likely

certain

(1)

(b) Choose the word that best describes the probability that the spinner lands on a number less than 4

impossible

unlikely

evens

likely

certain

(1)

Ralph rolls a biased dice once.

The probability that he gets the number 5 is 0.4

(c) Work out the probability that Ralph does **not** get the number 5

$$1 - 0.4 = 0.6$$

0.6

(1)

(Total for Question 7 is 3 marks)



8 A quadrilateral has 4 right angles and 4 sides of equal length.

(a) Write down the mathematical name of this quadrilateral.

Square

(1)

The diagram shows a solid shape.

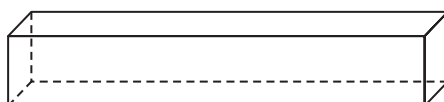

(b) Write down the mathematical name of this shape.

cuboid

(1)

(Total for Question 8 is 2 marks)

- 9 The table shows the number of books read by four people in one month.

Person	Number of books
Ximena	7
Martha	9
Kezia	1
Tabby	5

- (a) Work out the median number of books.

$$1 \quad 5 \quad 7 \quad 9$$

↑  
median = 6

6

(2)

- (b) Find the range.

$$9 - 1 = 8$$

8

(1)

- (c) On the grid, draw a bar chart to show the information in the table.

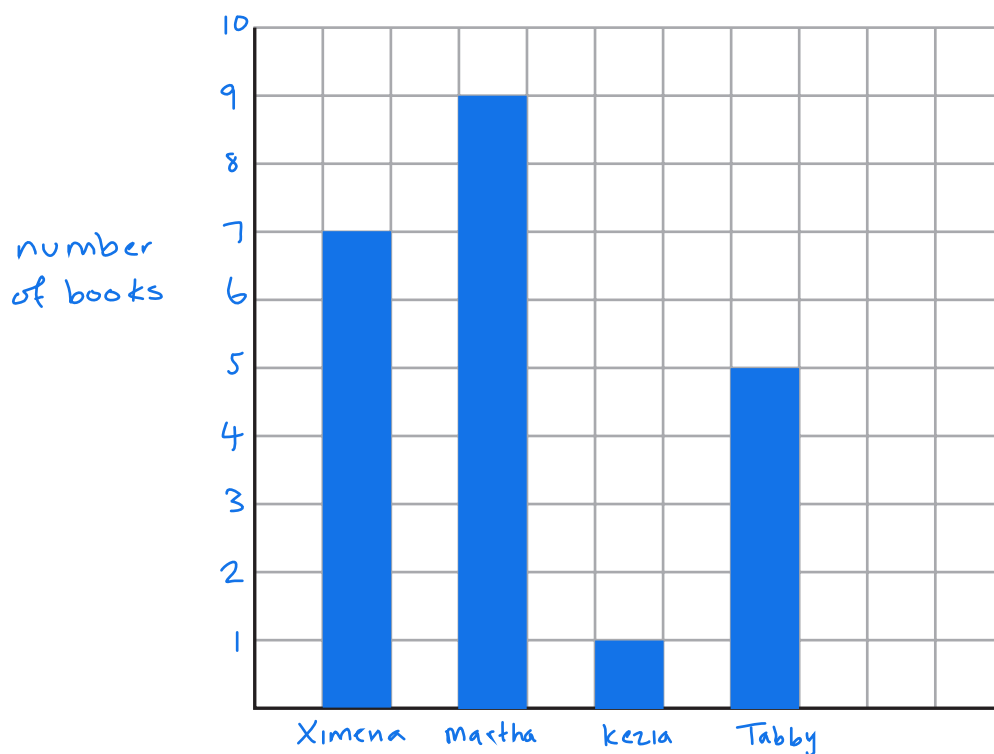

(3)

(Total for Question 9 is 6 marks)



- 10 Wayne begins walking at 8 30 am.  
He walks for 1 hour and 45 minutes.

Wayne then rests for 15 minutes.

He then walks for 85 minutes to a cafe. = 1 hr 25 mins

Does Wayne get to the cafe before 12 noon?

You must show how you get your answer.

$$8:30 + 1 \text{ hr } 45 \text{ mins} = 10:15 \text{ am}$$

$$10:15 + 15 \text{ mins} = 10:30 \text{ am}$$

$$10:30 + 1 \text{ hr } 25 \text{ mins} = 11:55 \text{ am} \leftarrow \text{Yes, he gets there before noon}$$

(Total for Question 10 is 4 marks)





11 Gabriel thinks of a number.

He multiplies his number by 5 and then adds 7  
His answer is 72

What number did Gabriel think of?

Say number is  $n$

$$\begin{array}{l} 5n + 7 = 72 \\ 5n = 65 \\ n = 13 \end{array} \quad \begin{array}{l} \downarrow -7 \\ \downarrow \div 5 \end{array}$$

13

(Total for Question 11 is 3 marks)

DO NOT WRITE IN THIS AREA

DO NOT WRITE IN THIS AREA

DO NOT WRITE IN THIS AREA



12 Some students took a guitar exam.

The pie chart shows information about the grades the students got.

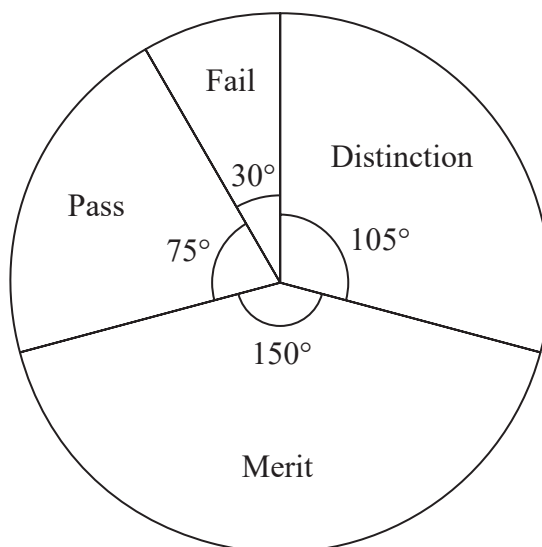

(a) Write down the modal grade.

most common

Merit

(1)

7 students got distinction.

(b) Work out the total number of students who took the guitar exam.

$$\begin{aligned}
 105^\circ &= 7 \text{ students} \\
 \div 105 &\rightarrow 1^\circ = 0.06666... \text{ students} \\
 \times 360 &\rightarrow 360^\circ = 24 \text{ students}
 \end{aligned}$$

24

(3)

(Total for Question 12 is 4 marks)



13 Rowena drove from her home to a beach.

Here is a travel graph for her journey.

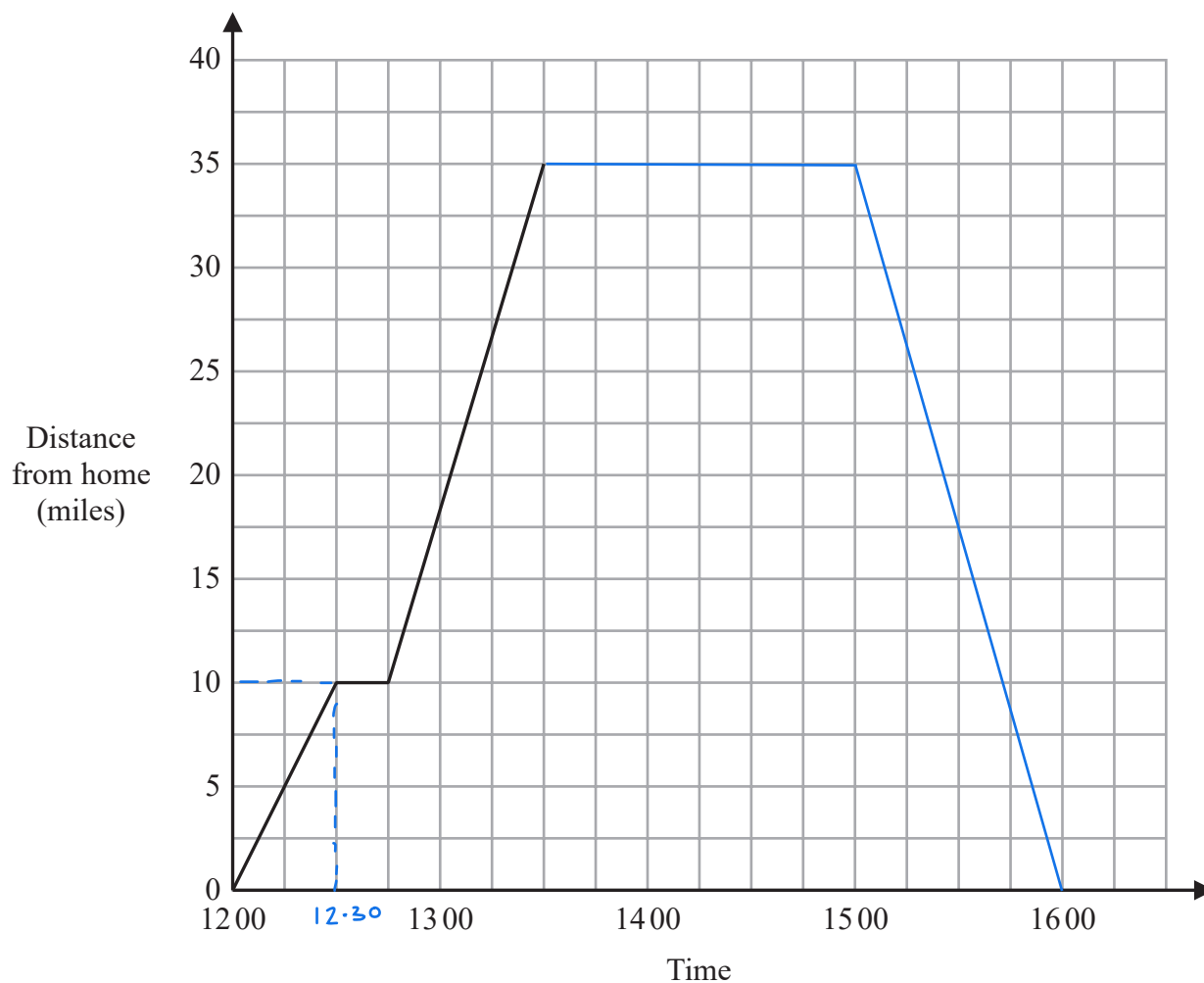

Rowena stopped at a cafe on her way to the beach.

(a) (i) How many minutes did Rowena take to drive to the cafe?

..... 30 ..... minutes  
(1)

(ii) Write down the distance from Rowena's home to the cafe.

..... 10 ..... miles  
(1)





15 There are only red beads and green beads in a bag.

number of red beads : number of green beads = 1 : 4  $\leftarrow 1 + 4 = 5$  parts total

There are 35 red beads in the bag.

Work out the total number of beads in the bag.

$\times 5 \left( \begin{array}{l} 1 \text{ part} = 35 \text{ beads} \\ 5 \text{ parts} = 175 \text{ beads} \end{array} \right. \times 5$

175

(Total for Question 15 is 2 marks)

DO NOT WRITE IN THIS AREA

DO NOT WRITE IN THIS AREA

DO NOT WRITE IN THIS AREA



16

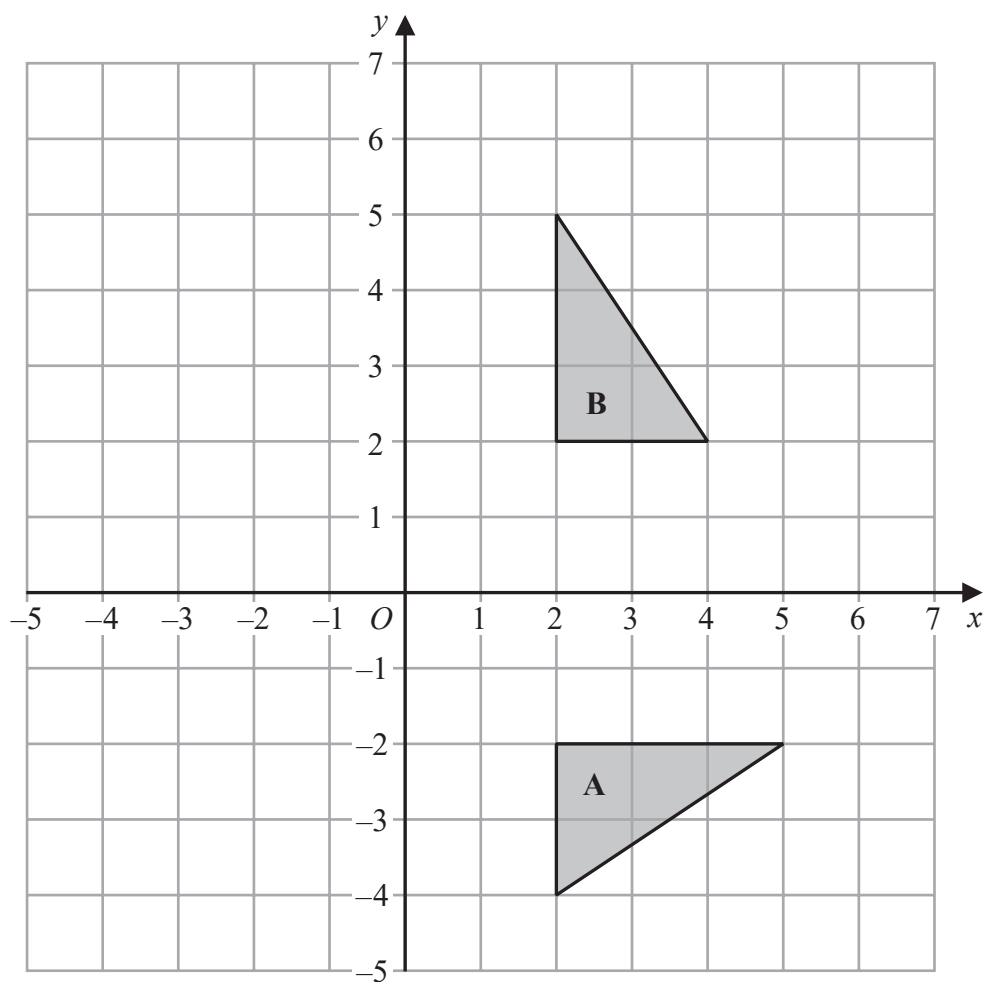

Describe fully the single transformation that maps shape A onto shape B.

Rotation of  $90^\circ$  about point (0,0)

(Total for Question 16 is 2 marks)

17 The diagram shows the position of town  $T$ .

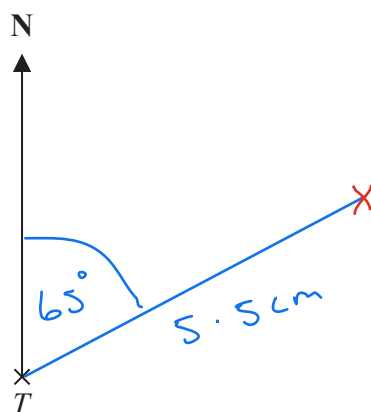

$$\begin{aligned} 10 \text{ km} &= 1 \text{ cm} \\ 55 \text{ km} &= 5.5 \text{ cm} \end{aligned}$$

*(Handwritten red arrows point from the scale conversion to the calculations above.)*

Town  $R$  is 55 km from town  $T$  on a bearing of  $065^\circ$

Mark the position of town  $R$  with a cross ( $\times$ ).

Use a scale of 1 cm to 10 km.

(Total for Question 17 is 2 marks)



18 Solve  $4(2x - 3) = 20$ 

$$2x - 3 = 5$$

$$2x = 8$$

$$x = 4$$

$$\div 4$$

$$+3$$

$$\div 2$$

$$x = 4$$

(Total for Question 18 is 3 marks)

19 Jenny invests £3000 for 6 years at  $y\%$  simple interest per year.

At the end of the 6 years, Jenny has received a total of £450 in interest.

Work out the value of  $y$ .

$$£450 \div 6 = £75 \text{ interest per year}$$

$$\% \text{ interest per year is } \frac{3000 + 75}{3000} \times 100 = 102.5\%$$

$$\uparrow$$

$$\text{so interest is } 2.5\%$$

$$y = 2.5$$

(Total for Question 19 is 3 marks)





20 (a) Simplify  $(m^2)^3$

$$m^{2 \times 3} = m^6$$

$$m^6$$

(1)

(b) Simplify  $x^5 \times x^8$

$$x^{5+8} = x^{13}$$

$$x^{13}$$

(1)

(c) Expand  $4p(p^2 + 3p)$

$$4p^3 + 12p^2$$

$$4p^3 + 12p^2$$

(2)

(Total for Question 20 is 4 marks)

DO NOT WRITE IN THIS AREA

DO NOT WRITE IN THIS AREA

DO NOT WRITE IN THIS AREA



- 21 Jonny wants to know how much coffee he will need for 800 people at a meeting.

Each person who drinks coffee will drink 2 cups of coffee.

10.6 g of coffee is needed for each cup of coffee.

Jonny assumes 68% of the people will drink coffee.

- (a) Using this assumption, work out the amount of coffee Jonny needs.

Give your answer correct to the nearest gram.

$$68\% \text{ of } 800 = 0.68 \times 800 = 544 \text{ people will have coffee}$$

$$\text{So will need } 2 \times 544 = 1088 \text{ cups}$$

$$\text{And will need } 10.6 \text{ g} \times 1088 = 11,532.8 \text{ g}$$

$$= 11\,533 \text{ g to nearest gram}$$

11 533 g  
(4)

Jonny's assumption is wrong.

72% of the people will drink coffee.

- (b) How does this affect your answer to part (a)?

Will need more coffee

(1)

(Total for Question 21 is 5 marks)



- 22  $ACF$  and  $ADG$  are straight lines.  
 $BCD$  and  $EFG$  are parallel lines.

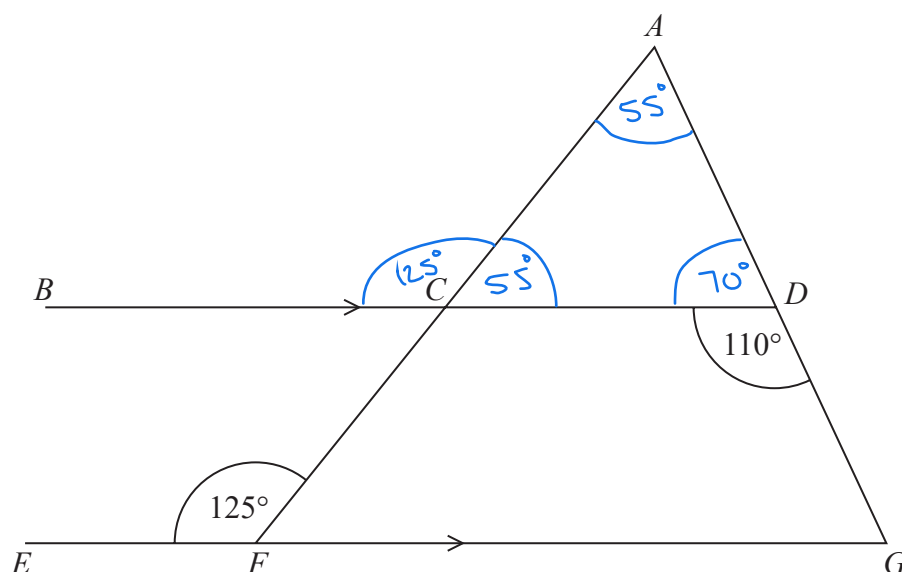

Show that triangle  $ACD$  is isosceles.  
 Give a reason for each stage of your working.

Angle  $BCA = 125^\circ$  as corresponding angles are equal

Angle  $DCA = 180 - 125 = 55^\circ$  as angles on a straight line add to  $180^\circ$

Angle  $CDA = 180 - 110 = 70^\circ$  as angles on a straight line add to  $180^\circ$

Angle  $CAD = 180 - 55 - 70 = 55^\circ$  as angles in a triangle add to  $180^\circ$

As triangle  $ACD$  has two equal angles it must be isosceles

(Total for Question 22 is 5 marks)



23 It takes 14 hours for 5 identical pumps to fill a water tank.

How many hours would it take 4 of these pumps to fill another water tank of the same size?

$$\begin{array}{lcl} \div 5 & 5 \text{ pumps} \rightarrow 14 \text{ hours} & \times 5 \\ & 1 \text{ pump} \rightarrow 70 \text{ hours} & \\ \times 4 & 4 \text{ pumps} \rightarrow 17.5 \text{ hours} & \div 4 \end{array}$$

..... 17.5 hours

(Total for Question 23 is 2 marks)



24  $A$  and  $B$  are numbers such that

$$A = 2^2 \times 3^4 \times 7$$

$$B = 3^2 \times 7^2$$

(a) Find the highest common factor (HCF) of  $A$  and  $B$ .

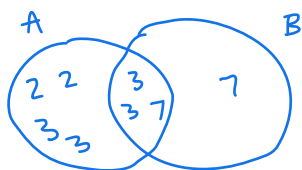

$$\begin{aligned} \text{HCF} &= 2 \times 2 \times 3 \times 3 \times 3 \times 3 \times 7 \times 7 \\ &= 15876 \end{aligned}$$

15 876

(1)

(b) Find the lowest common multiple (LCM) of  $A$  and  $B$ .

$$\begin{aligned} \text{LCM} &= 3 \times 3 \times 7 \\ &= 63 \end{aligned}$$

63

(2)

(Total for Question 24 is 3 marks)



25 Lava flows from a volcano at a constant rate of  $11.9 \text{ m}^3/\text{s}$

How many days does it take for  $67\,205\,600 \text{ m}^3$  of lava to flow from the volcano?  
Give your answer correct to the nearest day.

$$67,205,600 \div 11.9 = 5,647,529.412 \text{ seconds to flow}$$

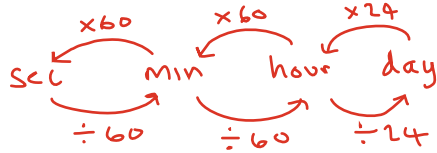

$$5\,647\,529.412 \div 60 \div 60 \div 24 = 65.3649... \text{ days}$$

65 to nearest day

.....65 days

(Total for Question 25 is 3 marks)



26 Here is the graph of  $y = x^2 - 2x - 2$

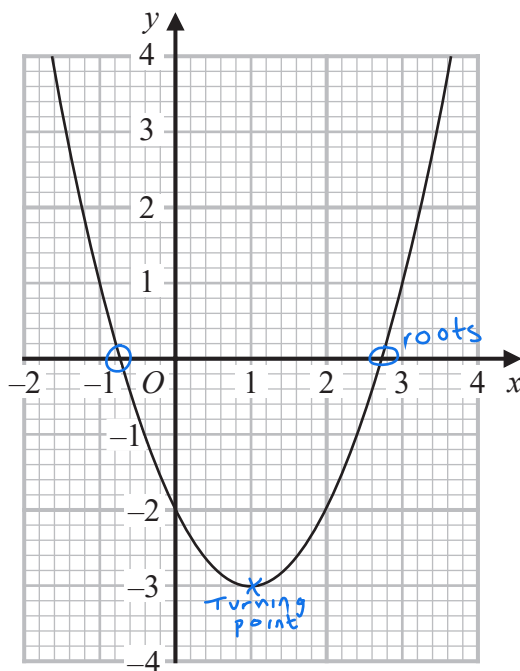

(a) Write down the coordinates of the turning point on the graph of  $y = x^2 - 2x - 2$

(.....<sup>1</sup>....., .....<sup>-3</sup>.....)  
(1)

(b) Write down an estimate for one of the roots of  $x^2 - 2x - 2 = 0$

.....<sup>2.7</sup>.....  
(1)

(Total for Question 26 is 2 marks)





27 A solid cuboid is made of metal.

The metal has a density of  $9 \text{ g/cm}^3$

The volume of the cuboid is  $72 \text{ cm}^3$

Work out the mass of the cuboid.

$$\begin{aligned} \text{mass} &= \text{density} \times \text{volume} \\ &= 9 \times 72 \\ &= 648 \text{ g} \end{aligned}$$

648

g

(Total for Question 27 is 2 marks)

28 (a) Write  $(9 \times 10^4) : (4.5 \times 10^6)$  in the form  $1 : n$  where  $n$  is an integer.

$$\begin{aligned} &\div 10^4 \quad 9 : 4.5 \times 10^2 \quad \div 10^4 \\ &\div 9 \quad 1 : 50 \quad \div 9 \end{aligned}$$

1 : 50

(2)

(b) Write the following numbers in order of size.

Start with the smallest number.

(4)  
 $5.625 \times 10^4$

56250

(3)  
5625

(1)  
 $56250 \times 10^{-3}$

56.25

(2)  
 $0.005625 \times 10^5$

562.5

$56250 \times 10^{-3}$ ,  $0.005625 \times 10^5$ , 5625,  $5.625 \times 10^4$

(2)

(Total for Question 28 is 4 marks)

TOTAL FOR PAPER IS 80 MARKS